BE
MINE
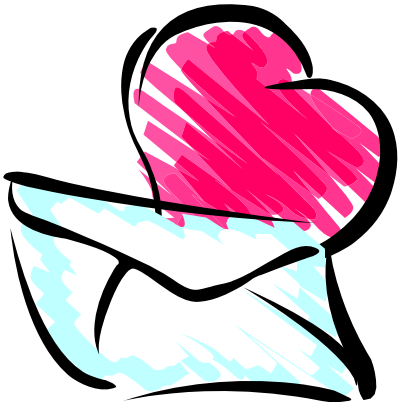
I LOVE
YOU.